Finham Park School
Drama Learning Journey

FINHAM PARK SCHOOL

BA Hons in Theatre Studies / Performing Arts Drama Schools

Apprenticeship in performance or production

Actor
Presenter
Teacher
Lawyer etc

YEAR 13

Component 3 'Page to Stage'
Machinal
Expressionism

Component 2
Monologues

Component 3 Exam

Component 2 Practical Exam

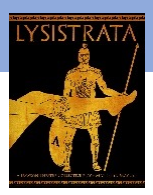

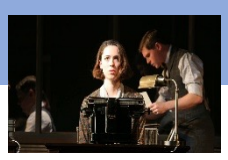

Component 3 'Interpreting a Performance Text'
Lysistrata
Ancient Greek Theatre
Kneehigh

Component 3 'Live Theatre Evaluation'

Component 2
Group Script Work

Mock Exam

Mock Exam

Component 1 'Devising'

Portfolio

YEAR 12

Component 3 'Theatre Makers in Practice'
Exam Preparation

Component 3 Exam

Mock Exams

Component 2 Practical Exam

Mock Exams

Component 2 'Performance From Text'
Monologues
Duologues

YEAR 11

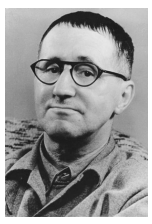

Mock Exam

War
Brecht
Devising
Structure
Empathy

Component 1 'Devising'

C1 Devising Practical exam

Component 3 Live Theatre Evaluation

Analysis

Portfolio

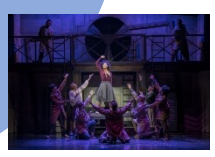

Duologues
Stanislavski
Emotion Memory
MPA

YEAR 10

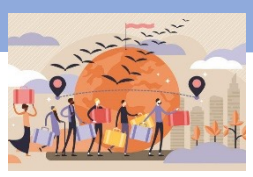

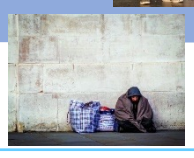

Component 3 'Bringing Texts to Life'

Immigration
Devising
Brecht
Placards
Breaking the 4th Wall

Homelessness
Monologues
Stanislavski
Analysis
Evaluation

Why Study Drama?
Recap Drama Rules and Basics

Knowledge Test

Conflict
Proxemics
Status
Empathy

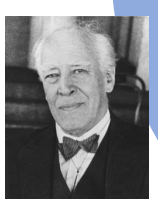

YEAR 9

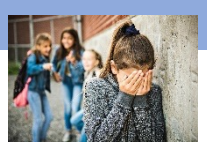

YEAR 8

Knowledge Test

Drama Basics in Performance
Staging,
Presentation,
Projection, GEMS

Silent Movies
Slapstick, mime
NVC
Stock characters

Bullying
Script
Radio play
Voice

Social Media
Devising
Stimulus
Aim
Target
Audience

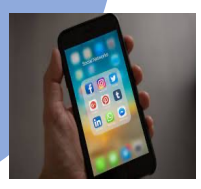

Baseline Assessment
Drama Terminology

Extra Curricula: Throughout all key stages students will have the opportunity to take part in Drama Club, Drama workshops with Theatre companies like Highly Sprung, Theatre Trips, Drama Showcases and School Productions

YEAR 7

Transferable skills learnt throughout:
Confidence, Creativity, Verbal and Non-verbal communication, Collaboration, Focus etc

PRIMARY SCHOOL

Performing in assemblies and school productions

Working in groups

Imaginative play

Reading short plays